

Key

- Area For Solar Panels And Associated Development
- Existing
- Existing Vegetation
- Existing Ditch Verge
- Existing Footpath
- Existing Bridleway
- Existing Byway Open To All Traffic
- Existing Restricted Byways
- Existing Buildings
- Existing Listed Buildings
- Existing Utilities
- Proposed
- Existing Vegetation To Be Retained And Enhanced
- Proposed Meadow Creation (Beneath Panels)
- Proposed Tussock Grassland Margins
- Proposed Dump Grassland
- Proposed Ground Nesting Bird Mitigation - Set Aside
- Proposed Ground Nesting Bird Mitigation - Continued Arable Land
- Proposed Diverse Wildflower Meadow
- Proposed Low Density Scrub
- Proposed Native Woodland Copse/Shelter Belt (Scrub And Tree Planting)
- Dense Linear Tree Planting (Without Scrub Planting)
- Native Tree and Scrub Planting - Instant Screening
- Native Scrub Planting With Scattered Trees
- Proposed River Corridor Planting For Ecology
- Proposed River Corridor Planting For Flooding
- Proposed River Corridor Planting For Instant Screening
- Proposed Indicative locations For Ponds
- Potential Location For Proposed Cluster Of Water Scrapes
- Existing Hedge To Be Reinforced With Irregularly Spaced Native Tree Planting
- Existing Hedge To Be Reinforced With Densely Spaced Native Tree Planting
- Existing Hedge To Be Reinforced With Densely Spaced Native Tree Planting - Instant Screening
- Proposed Native Species Rich Hedgerow With Irregularly Spaced Native Hedgerow Trees
- Proposed Secondary Native Species Rich Hedgerow With Densely Spaced Native Hedgerow Trees
- Proposed Solar Arrays
- Proposed Fenceline
- Proposed Access Tracks
- Proposed Inverters
- Proposed Substation
- Proposed Battery Energy Storage Systems
- Proposed Permissive Path For Pedestrians
- Proposed Permissive Path For Pedestrians And Horse Riders
- Existing Vegetation To Be Removed

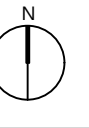
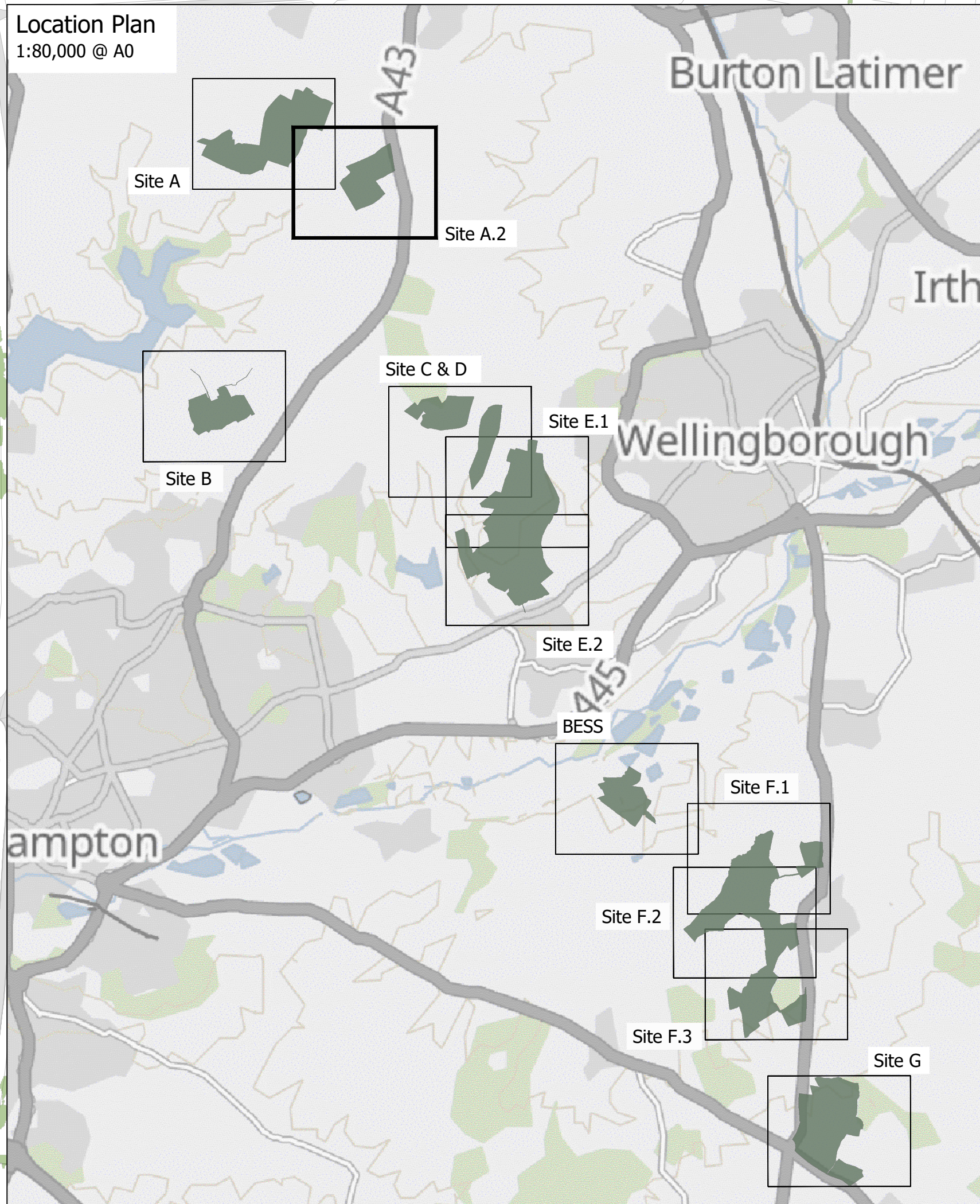

1:2,500 @A0

GREEN HILL SOLAR FARM

Figure 4.11 Revision B  
Green Hill Site A.2  
Landscape and Ecology Mitigation Plan  
[EN010170/EX3/GH6.4.4.11\_B]  
5(2)(a)